

OFFICE COPY

APPROVED
 SUBJECT TO THE CONDITIONS IN THIS OFFICE LETTER.
 No. 18811/08
 FOR MEMBER SECRETARY
 CHENNAI METROPOLITAN
 DEVELOPMENT AUTHORITY
 CHENNAI - 600 008

FRONT ELEVATION

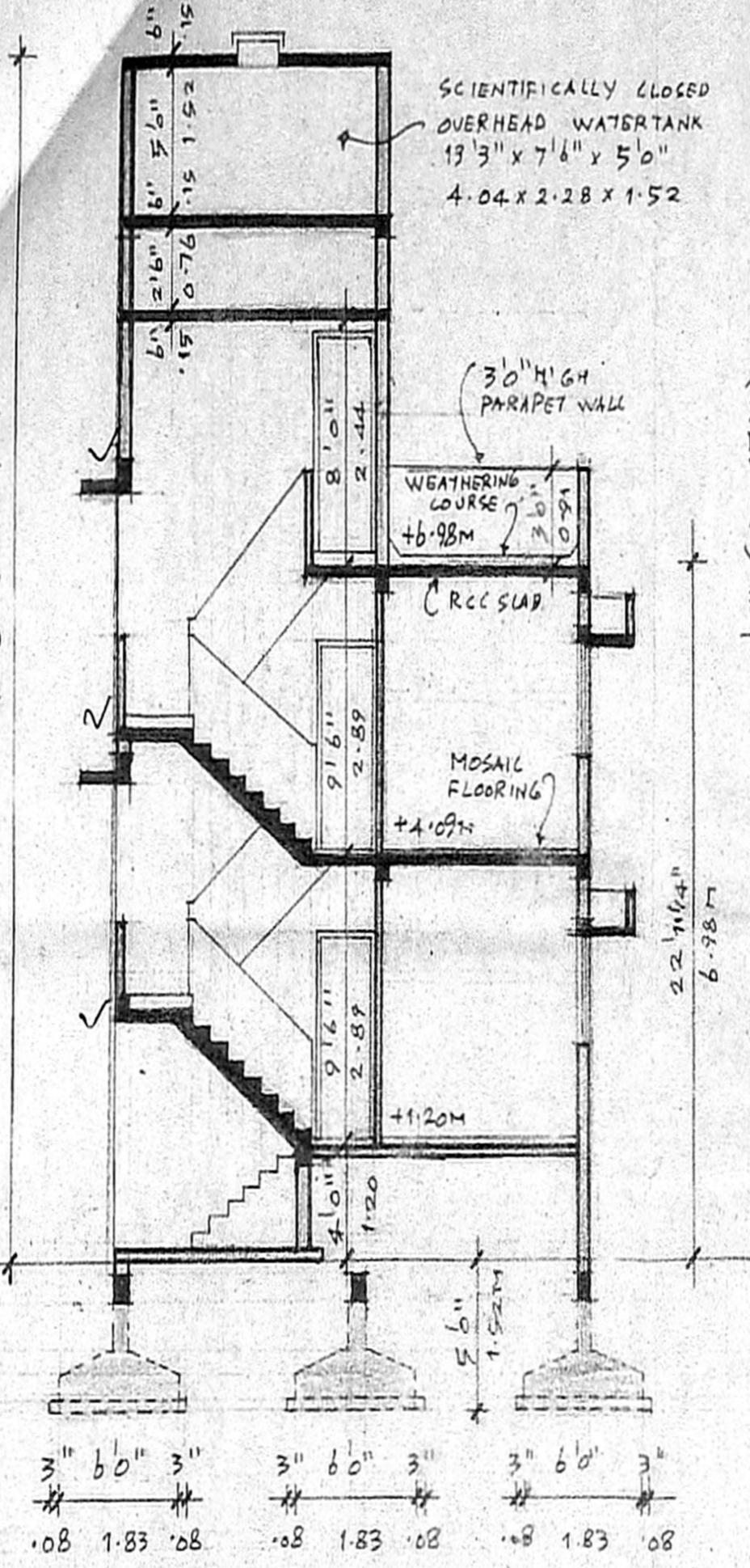

SECTION A-A

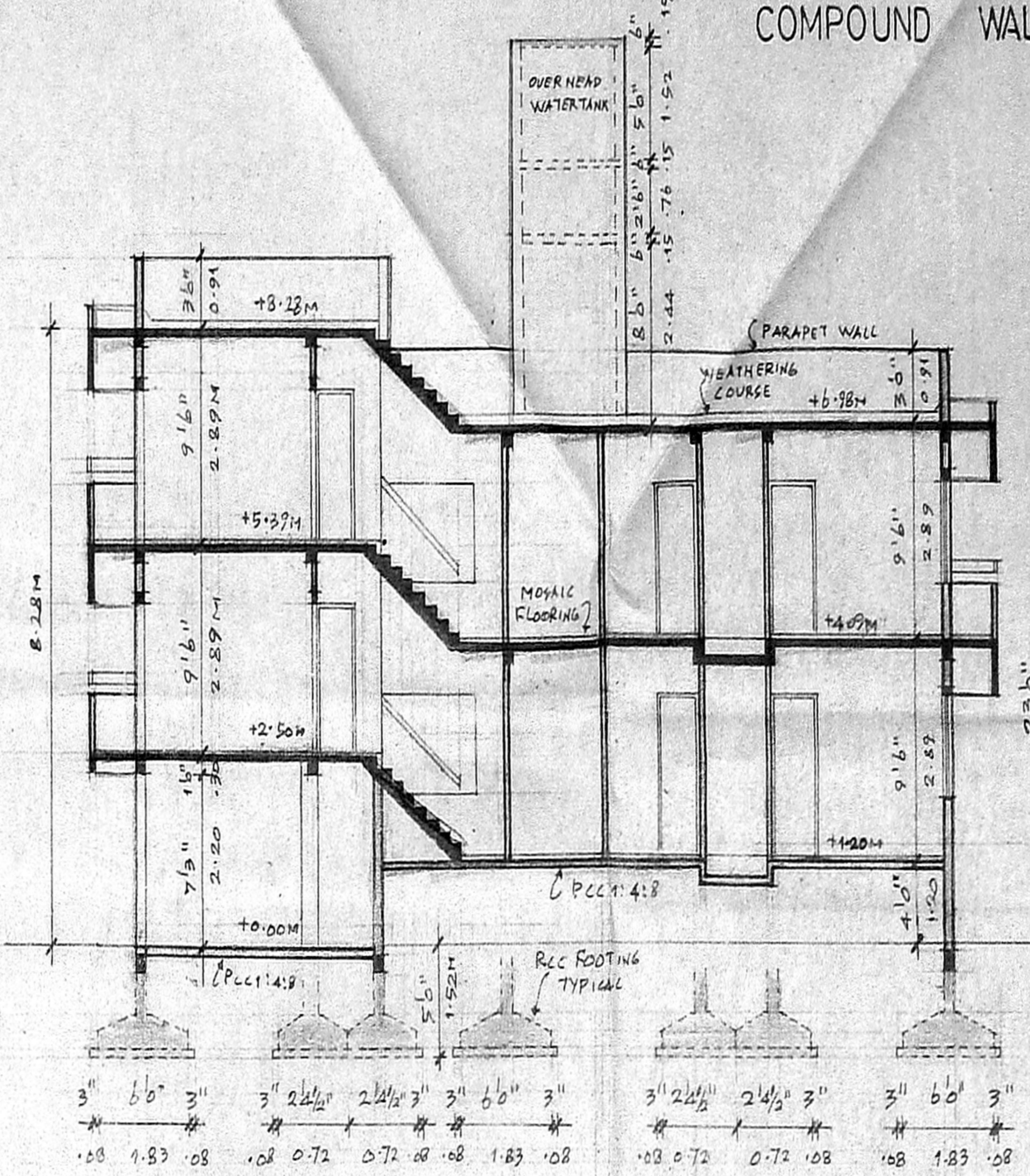

SECTION B-B

ELEVATION OF GATE AND COMPOUND WALL

SECTION OF COMPOUND WALL

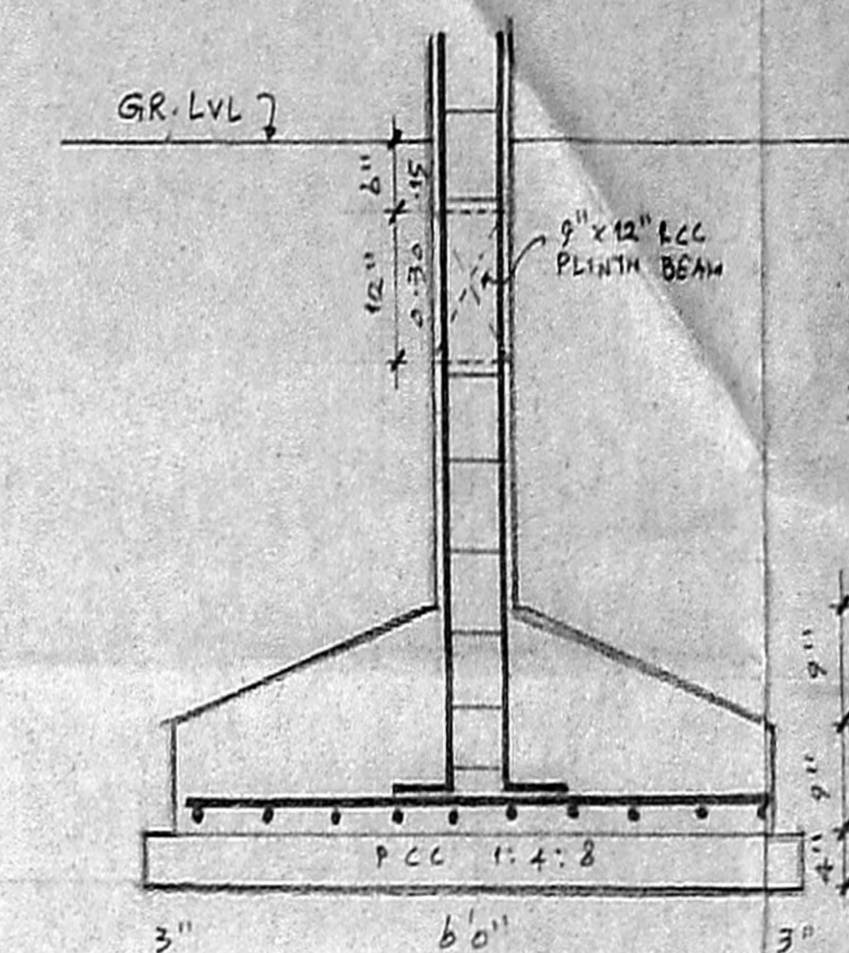

DETAIL OF FOOTING

- SPECIFICATIONS
1. THE BUILDING SHALL BE CONSTRUCTED R.C.C. FRAMED STRUCTURE WITH 9" BRICKMASONRY WALLS FOR EXTERIOR AND 4 1/2" PARTITION WALLS FOR INTERIOR.
 2. ALL EXPOSED CONCRETE SURFACES SHALL BE FINISHED IN CM 1:3 AND ALL BRICKMASONRY SURFACES IN CM 1:4
 3. THE FLOORING SHALL BE LAID WITH FACTORY MADE MACHINE PRESSED CERAMIC TILES.
 4. THE WEATHERING COURSE SHALL BE LAID TO SLOPE IN BRICK JELLY LIME MORTAR AND 4 1/2" AND FINISHED WITH ONE LAYER OF COUNTRY TILES.

SCHEDULE OF JOINTS

NO.	DESCRIPTION	REMARKS
D1	1.00 x CMDA "A" CHANNEL DOOR	
D2	0.91 x 2.13 ALUMINIUM DOOR	
D3	0.83 x 2.13 C.W. FLUSH DOOR	
D4	0.76 x 2.13 C.W. FLUSH DOOR	
W1	0.91 x 1.07 ALUMINIUM WINDOW	
W2	1.07 x 1.22 ALUMINIUM WINDOW	
W3	1.22 x 1.22 ALUMINIUM WINDOW	
W4	1.83 x 2.13 ALUMINIUM WINDOW	
V1	0.61 x 1.83 ALUM. LOUVERED VENTILATOR	

AREA STATEMENT

NO.	DESCRIPTION	AREA
1.	PLOT EXTENT	221.85
2.	F.S.I. PERMISSIBLE	1.50
3.	BUILT UP AREA PROPOSED:	
i)	FILT PARKING	36.79
ii)	GROUND FLOOR	82.15
iii)	FIRST FLOOR	142.38
iv)	SECOND FLOOR	47.38
	TOTAL BUILT UP AREA	273.91

4. F.S.I. PROPOSED 1.235
5. PLOT COVERAGE 64.18%

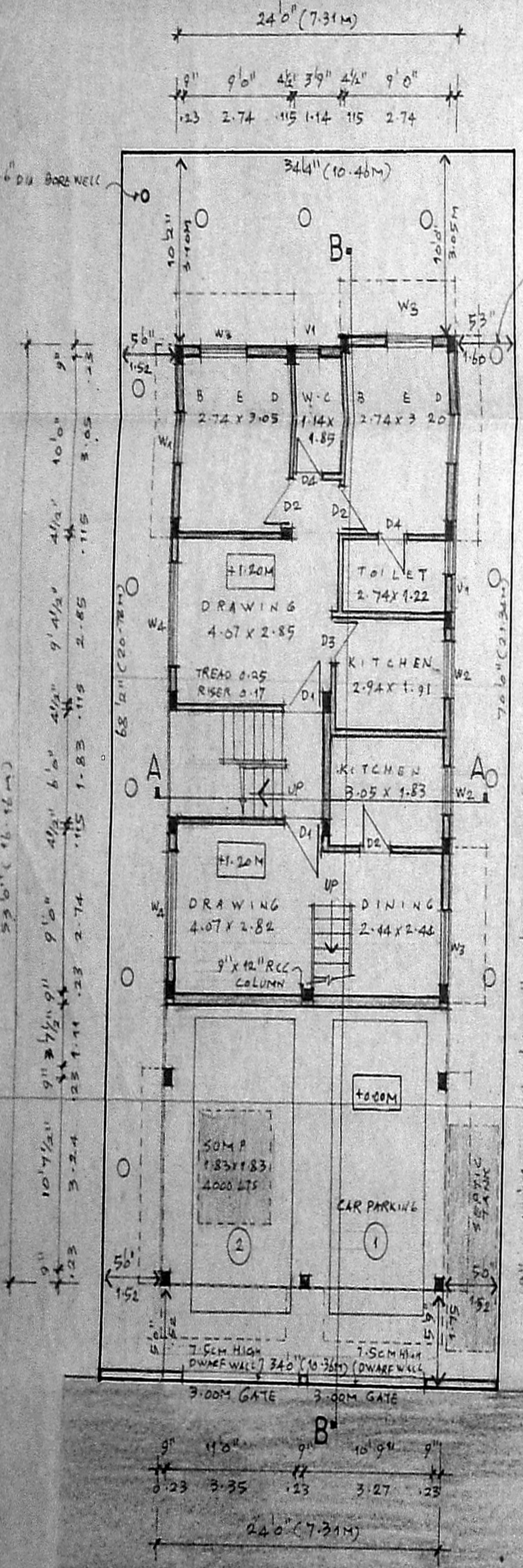

FIRST FLOOR PLAN

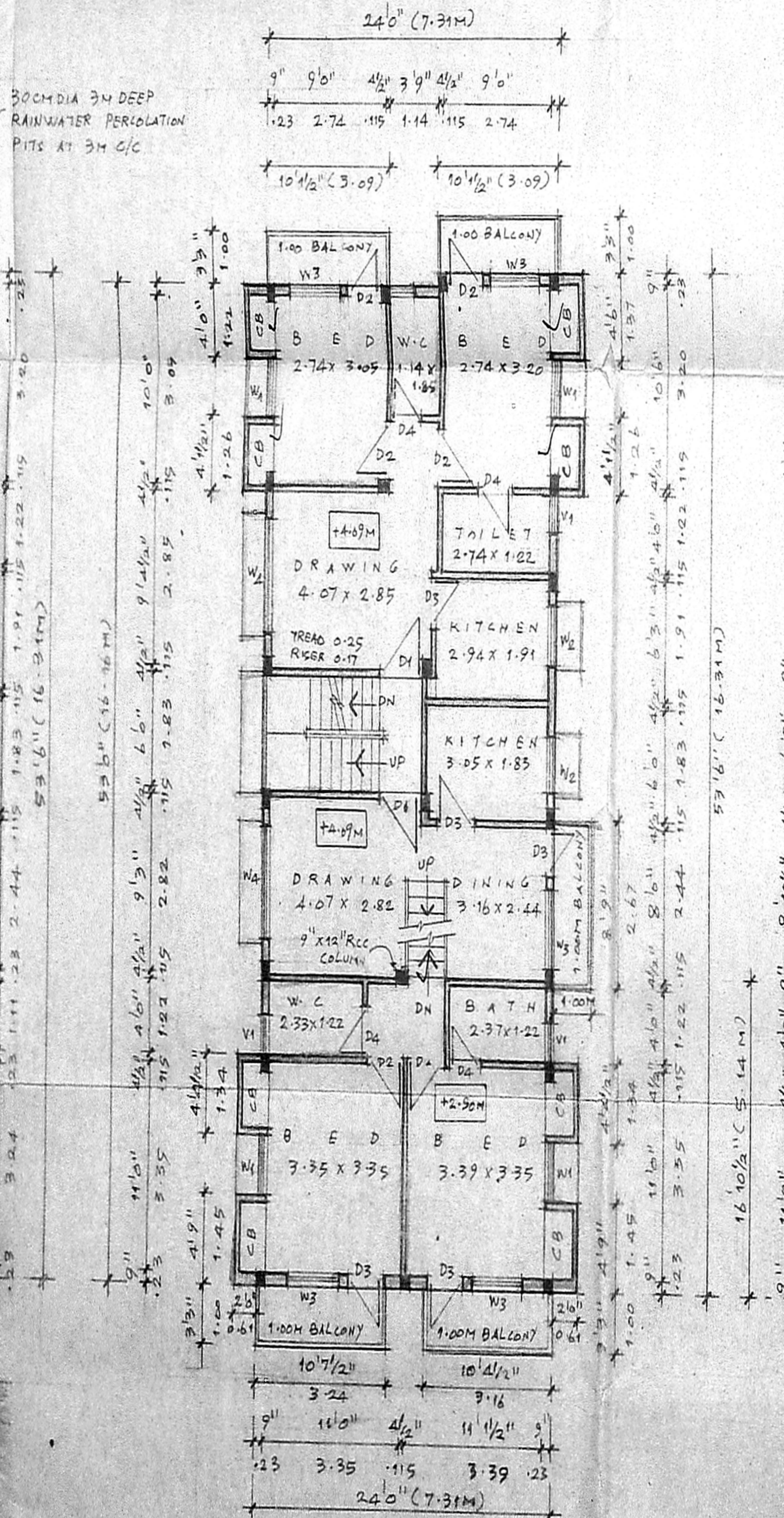

SECOND FLOOR PLAN (PART)

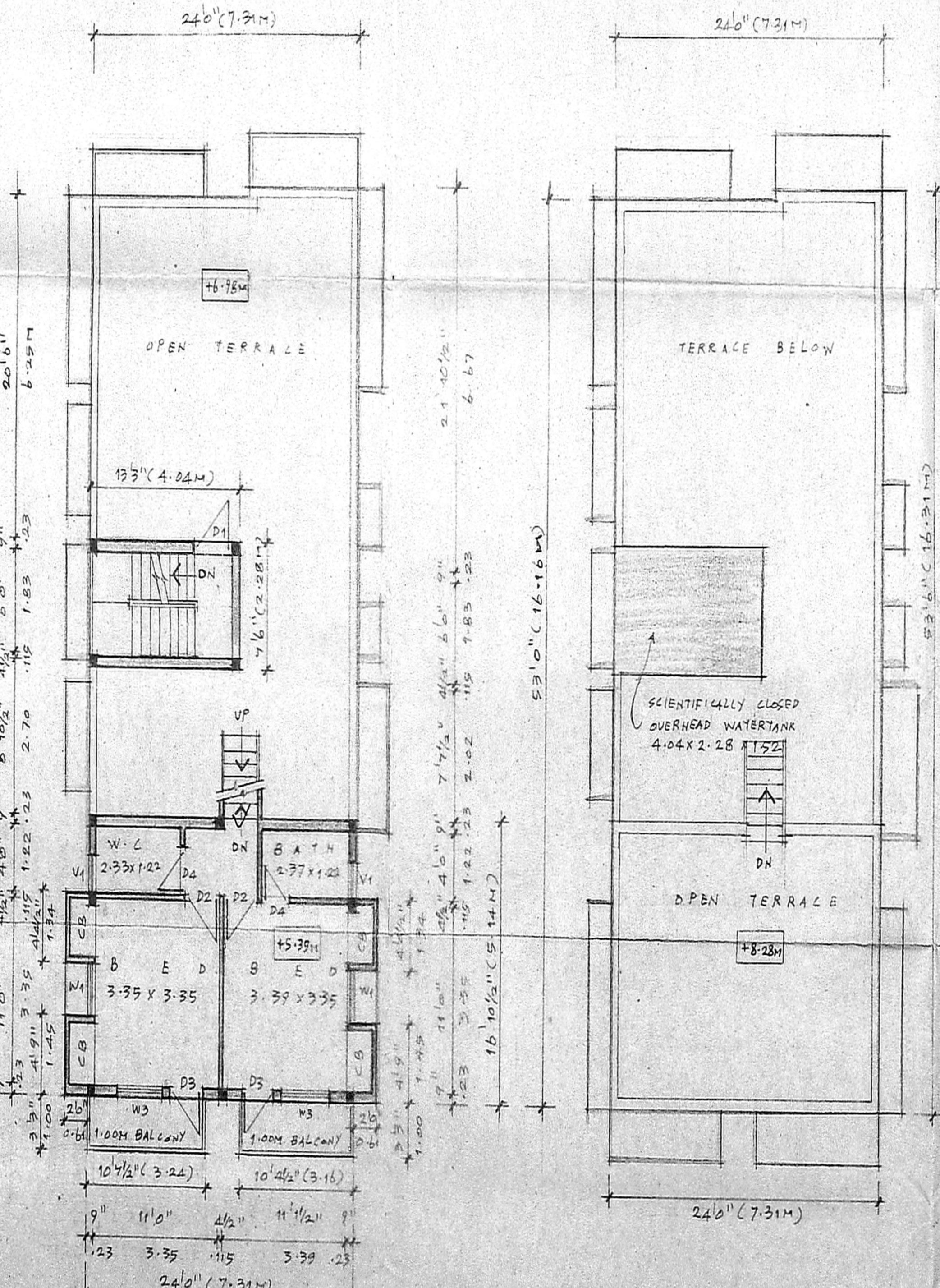

TERRACE FLOOR PLAN

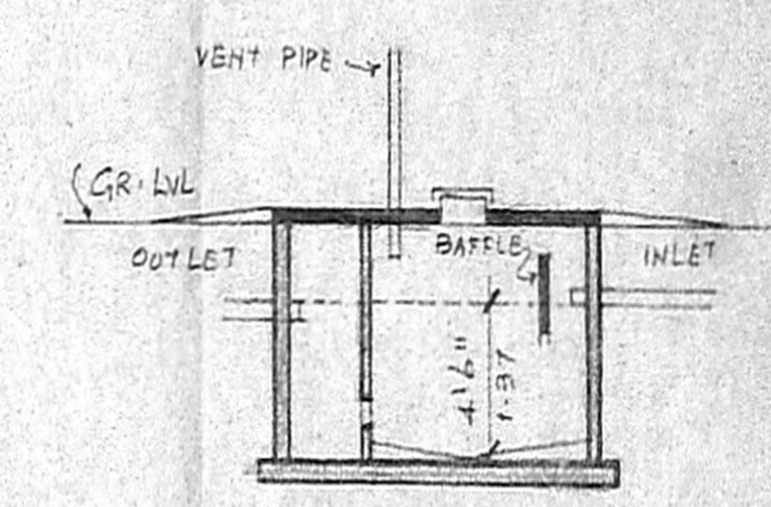

SECTION OF SEPTIC TANK

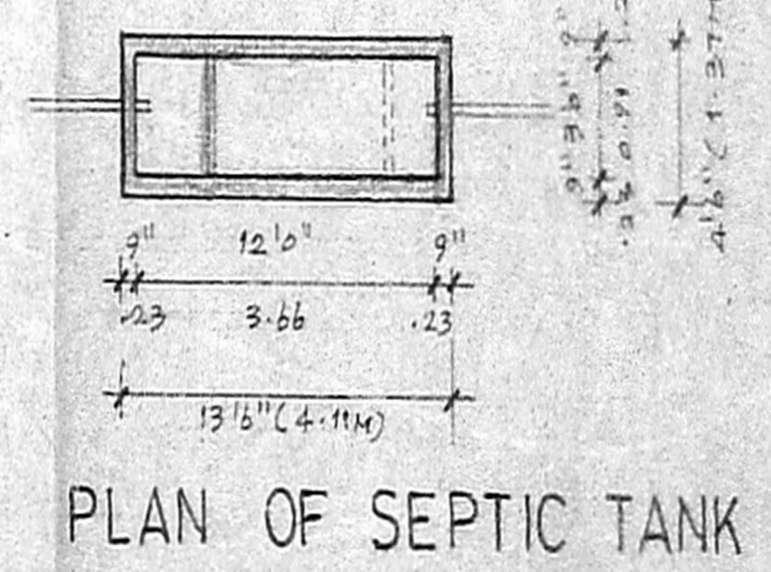

PLAN OF SEPTIC TANK

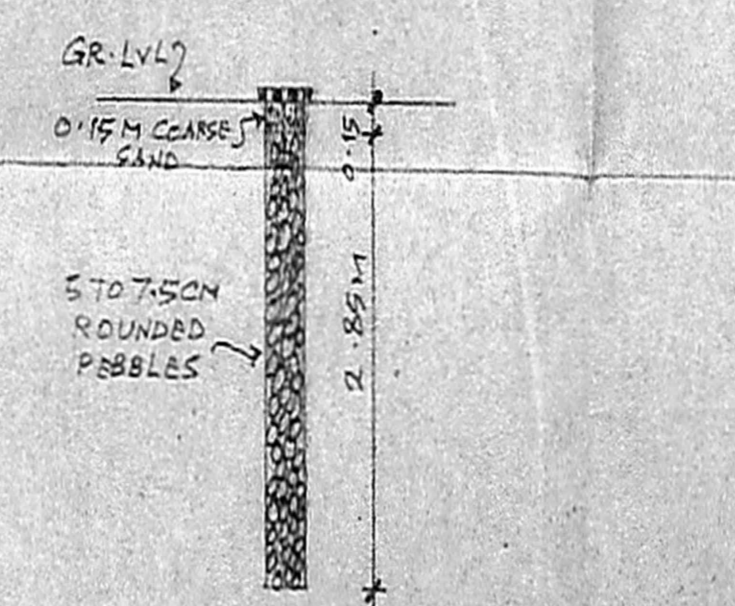

DETAIL OF RAINWATER PERCOLATION PIT

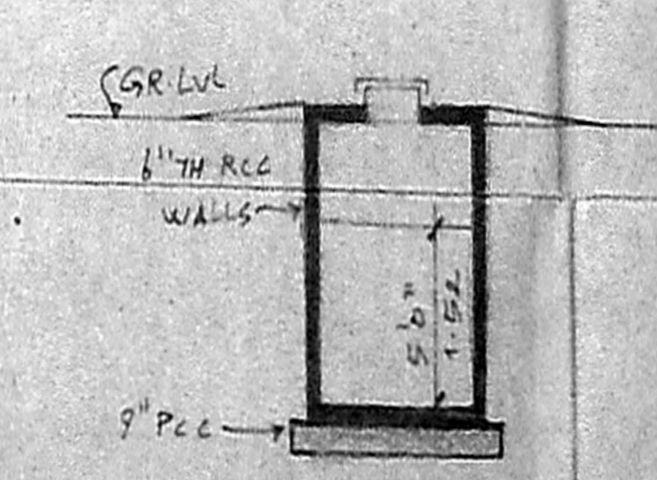

SECTION THRU SUMP

PROPOSED RESIDENTIAL BUILDING ON PLOT NO 139-B, RAMAKRISHNA NAGAR BEARING S.NO. 116/2 OF VALASARAVAKKAM VILLAGE UNDER VALASARAVAKKAM TOWN PANCHAYAT, CHENNAI - 600 087

SIGNATURE OF APPLICANT: P.L. L.

SIGNATURE OF LICENSED SURVEYOR: R. DEVANATHAN, B.Arch, M.C.P. COUNCIL OF ARCHITECTURE REGD. CA/839/76 REGISTERED ARCHITECT No. 38 CORPORATION OF CHENNAI

<input type="checkbox"/> PLOT BOUNDARY	<input type="checkbox"/> PROPOSED WORK
<input type="checkbox"/> ACCESS ROAD	
SCALE: D.A.T.E. 1:100	JOB NO. 18.A.2003
NAME AND ADDRESS OF LICENSED SURVEYOR	
R. DEVANATHAN, B.Arch, M.C.P. REGISTERED ARCHITECT PLOT NO. 1539-B, 24TH STREET, PUMPUSAR NAGAR, KOLATHUR, CHENNAI - 600 099	
	DRG. NO. M1
	PH: 25505303

9.14M WIDE INDIRA STREET
 SITE / STILT / GROUND FLOOR PLAN
 SCALE: 1:100